Pathogens Report

The following report is a listing of selected pathogens detected at Rady Children's Hospital Laboratory. The report includes data from adult and pediatric specimens collected locally.

December 12-18, 2016

	Positive Tests Current Week	Total Tests Current Week	Positive Tests YTD*	Total Tests YTD*
RSV (DFA and PCR)	20	101	74	687
Influenza A (EIA, DFA, and PCR)	4	136	11	914
Influenza B (EIA, DFA, and PCR)	0	136	4	914
Parainfluenza (PCR and DFA)	1	101	57	670
Adenovirus (PCR and DFA)	1	101	17	670
Rhinovirus (PCR)	23	73	116	532
Metapneumovirus (PCR)	3	73	2	532
B. pertussis/parapertussis (PCR)	3	95	33	687
Enterovirus, CSF (PCR)	0	5	4	115

* From October 3, 2016.

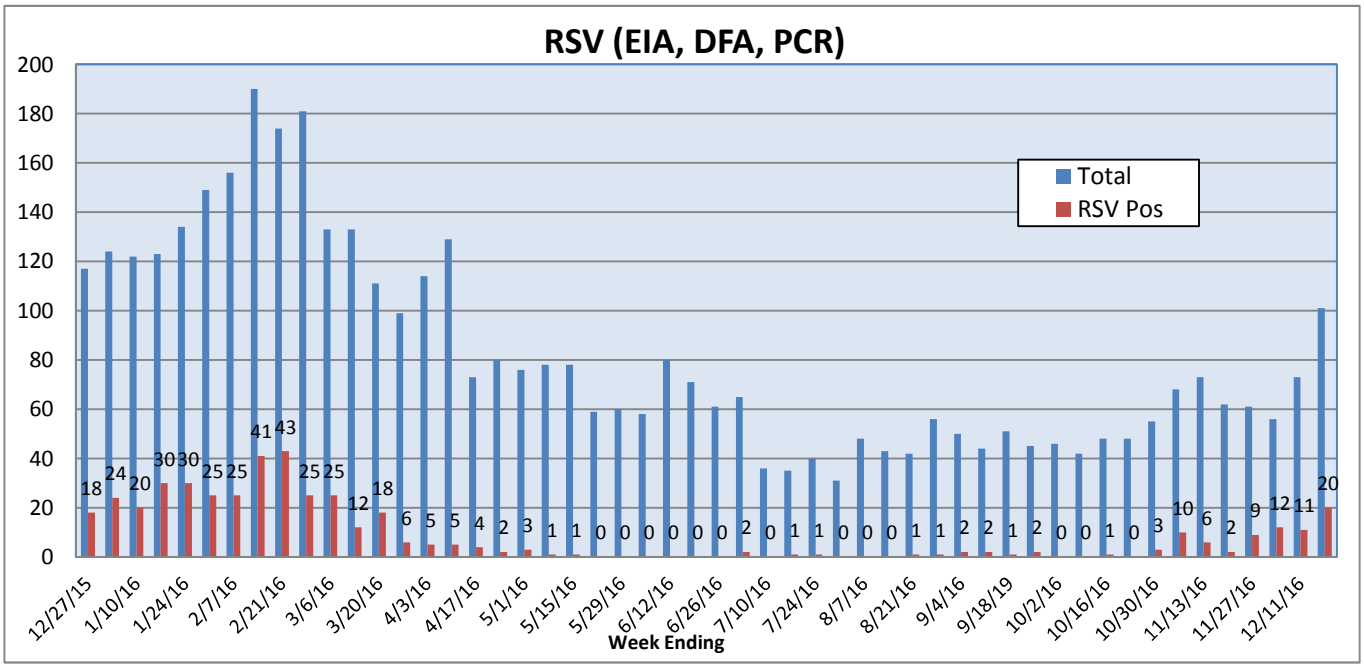

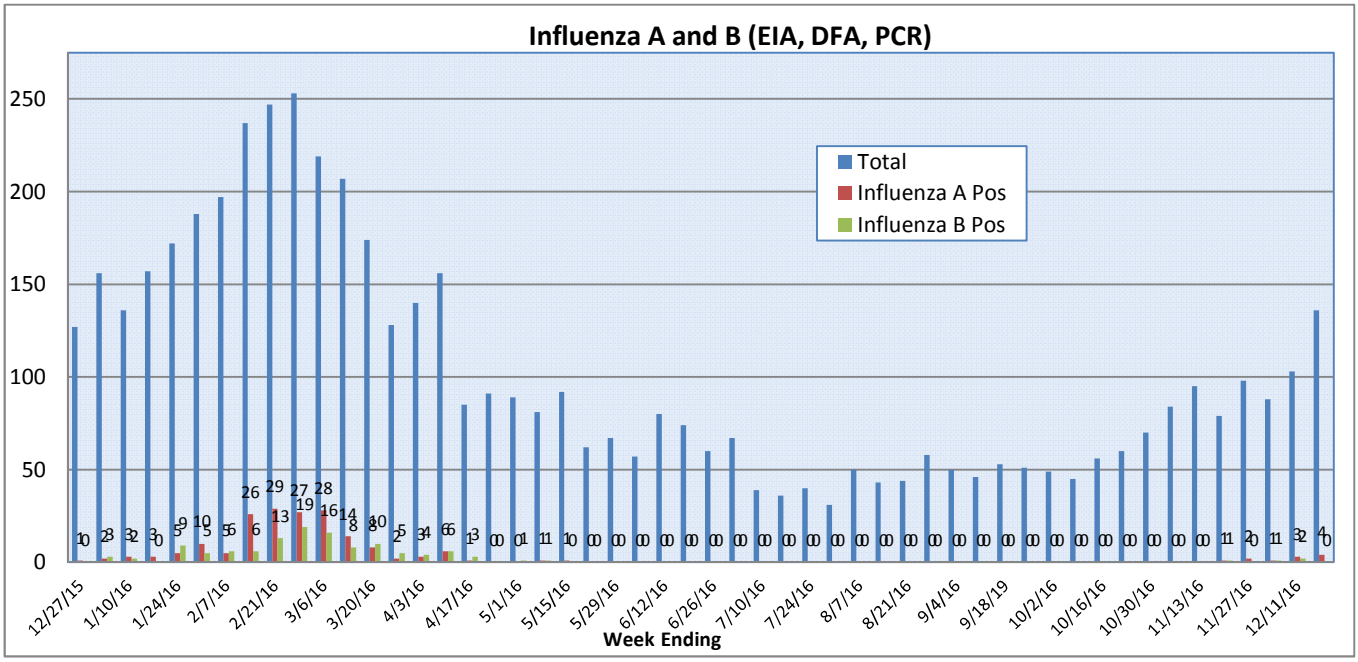
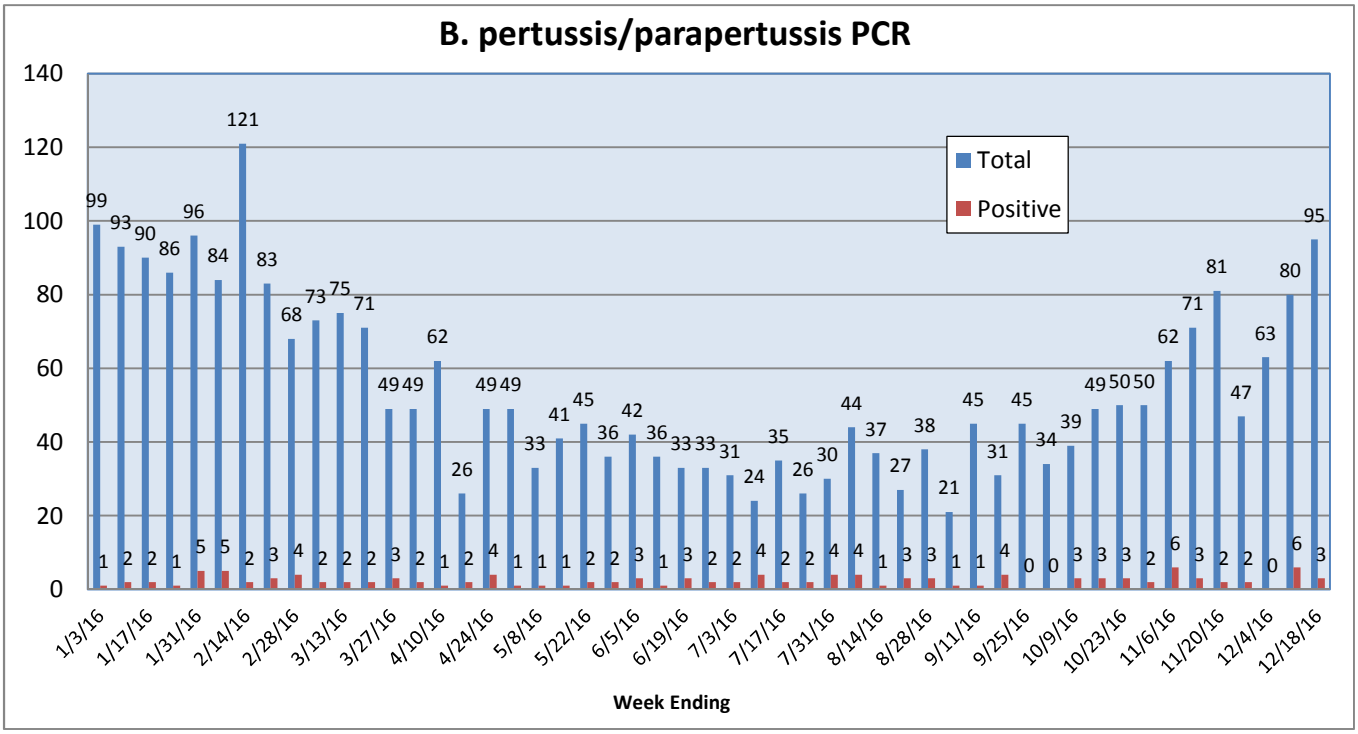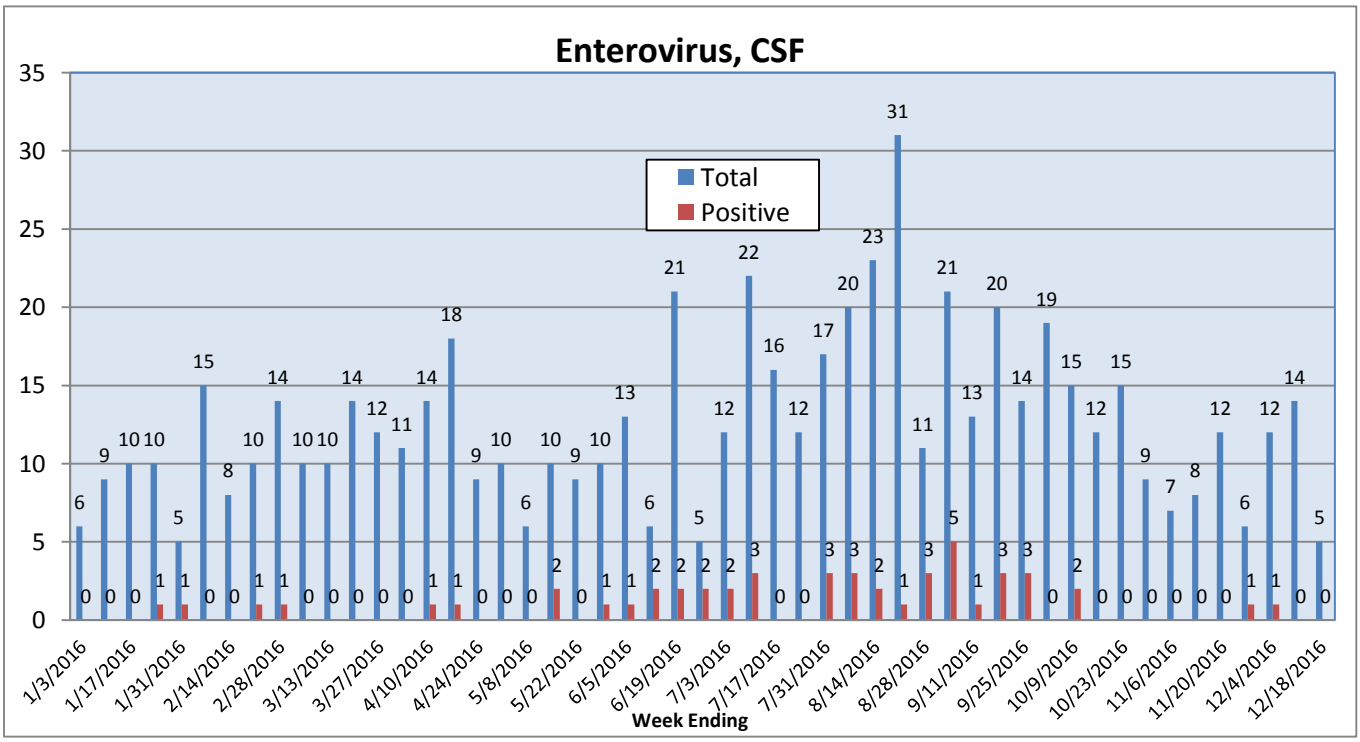
Pathogens Report